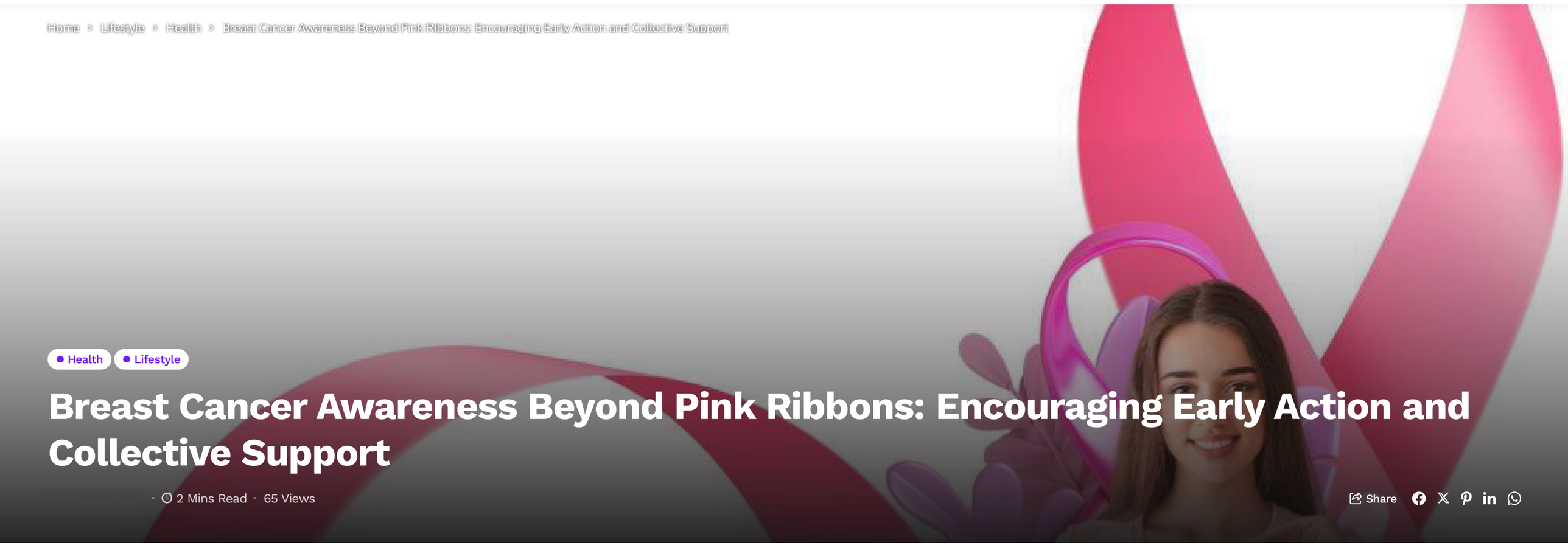

Health Lifestyle

Breast Cancer Awareness Beyond Pink Ribbons: Encouraging Early Action and Collective Support

2 Mins Read · 65 Views
Share

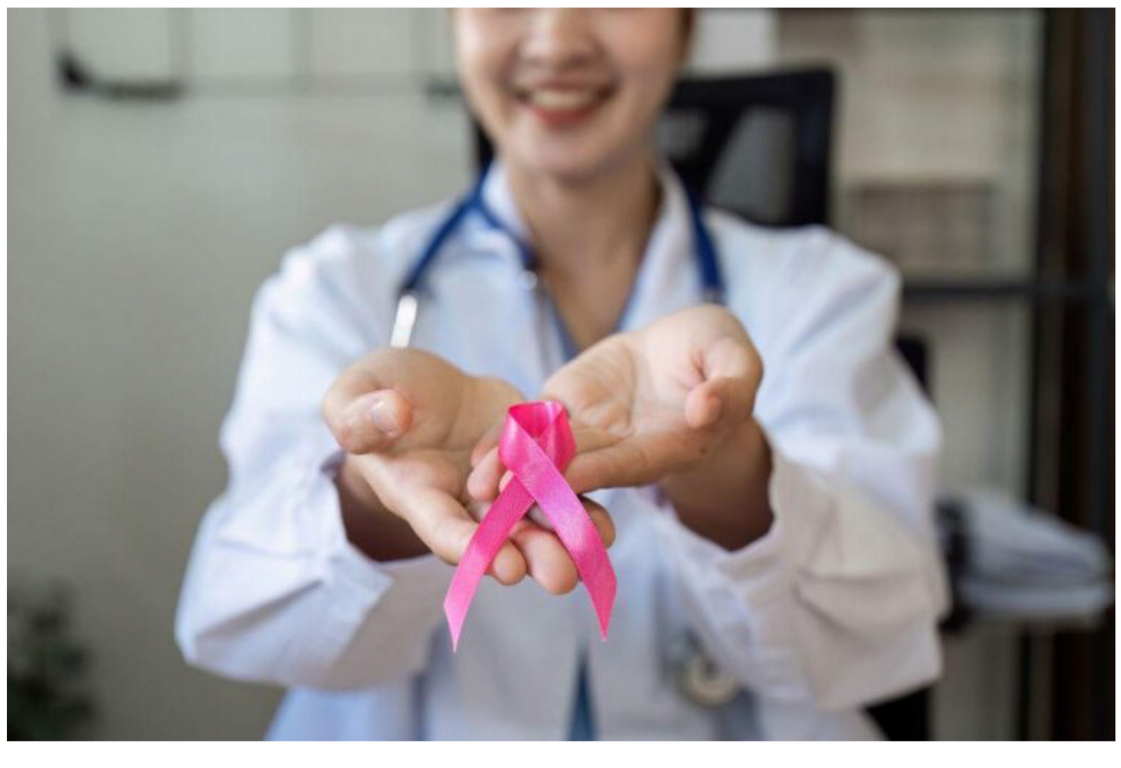

We all know someone who has faced breast cancer. Maybe it's a friend, a colleague, or a sister. Sometimes we see them struggling quietly, or we only hear about it later, and it hits us unexpectedly. The pink ribbons, the campaigns, the social media posts – they matter, yes. But awareness is more than a ribbon. Awareness is noticing. It's acting. It's caring. And it's really being there for each other when it matters most.

Early detection matters so much. Feeling for changes, going for screenings, asking questions – it can feel scary. Sometimes we put it off. **"I'll do it tomorrow,"** we tell ourselves. Or maybe next week, as life is busy and fear creeps in. But here's the thing: these steps aren't just for those who feel a lump or have a family history. Every woman benefits from regular checkups. It's about caring for ourselves before there's a problem. It's about taking control while we can.

And the mental side – we can't ignore that. Anxiety, sleepless nights, fear, the constant "what ifs"—it's real. Mental health is just as important as physical health. Talking to someone we trust, sharing how scared or overwhelmed we feel, and joining a support group – these things help. They don't remove fear, but they make it lighter. They remind us we are not alone.

Support doesn't have to be big. A phone call, running a small errand, sitting together quietly. These little gestures matter more than we sometimes realise. Families, friends, colleagues – our presence, our listening, our care; it gives strength. It reminds women they are not facing this journey alone.

There are barriers. Stigma. Lack of knowledge. Difficulty accessing healthcare. These things stop women from acting early. But talking openly, sharing what we know, and making screenings and checkups accessible for everyone, as every small action counts.

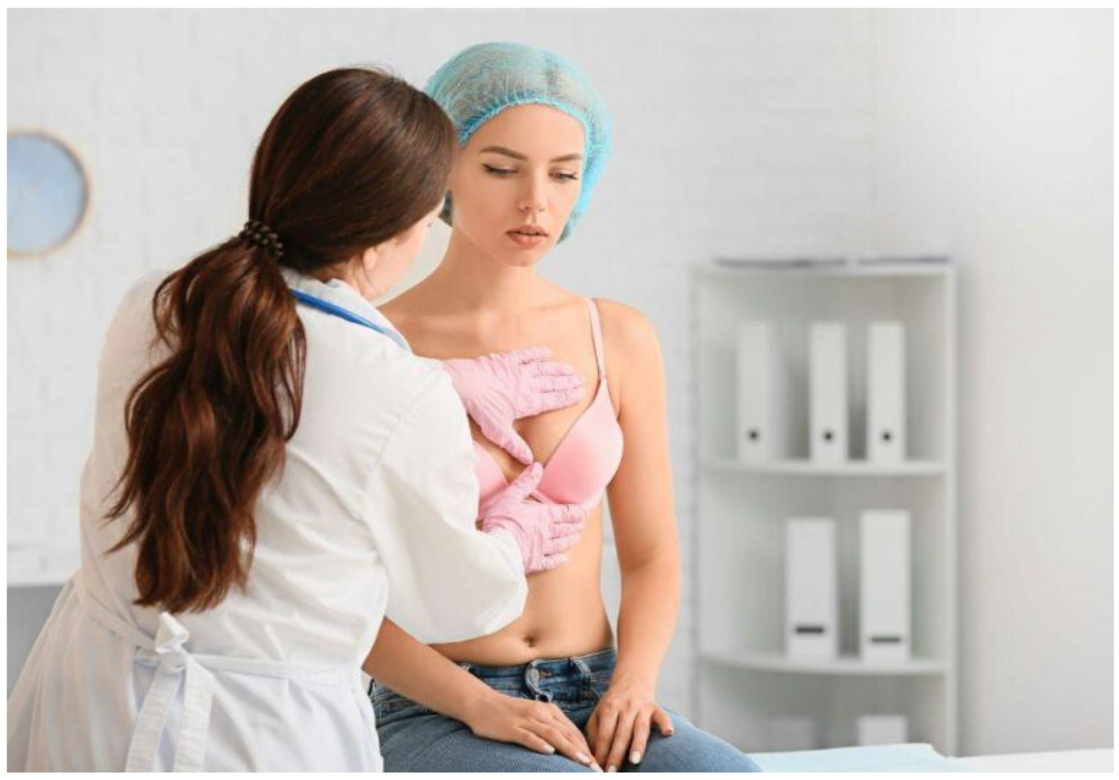

Breast cancer awareness is never just a month or a ribbon. It is noticing. It is acting. It is supportive. It is standing together. Regular checkups for all women, attention to our bodies, and caring support turn awareness into real empowerment.

Let's honour the women in our lives – not with symbols alone, but with care, attention, empathy, and action. Together, we can help them face breast cancer with courage, hope, and resilience.

Shared by: ***Dr. Malini Saba,***

Saba Family Foundation,

Aparna Mishra BeyondTheRibbon BreastCancerAwareness BreastCancerAwarenessMonth BreastCancerSupport CancerAwareness CheckYourBreasts Digital Magazine HealthAwareness PinkOctober PreventiveCare ThinkPink Women Women Shine WomensHealth